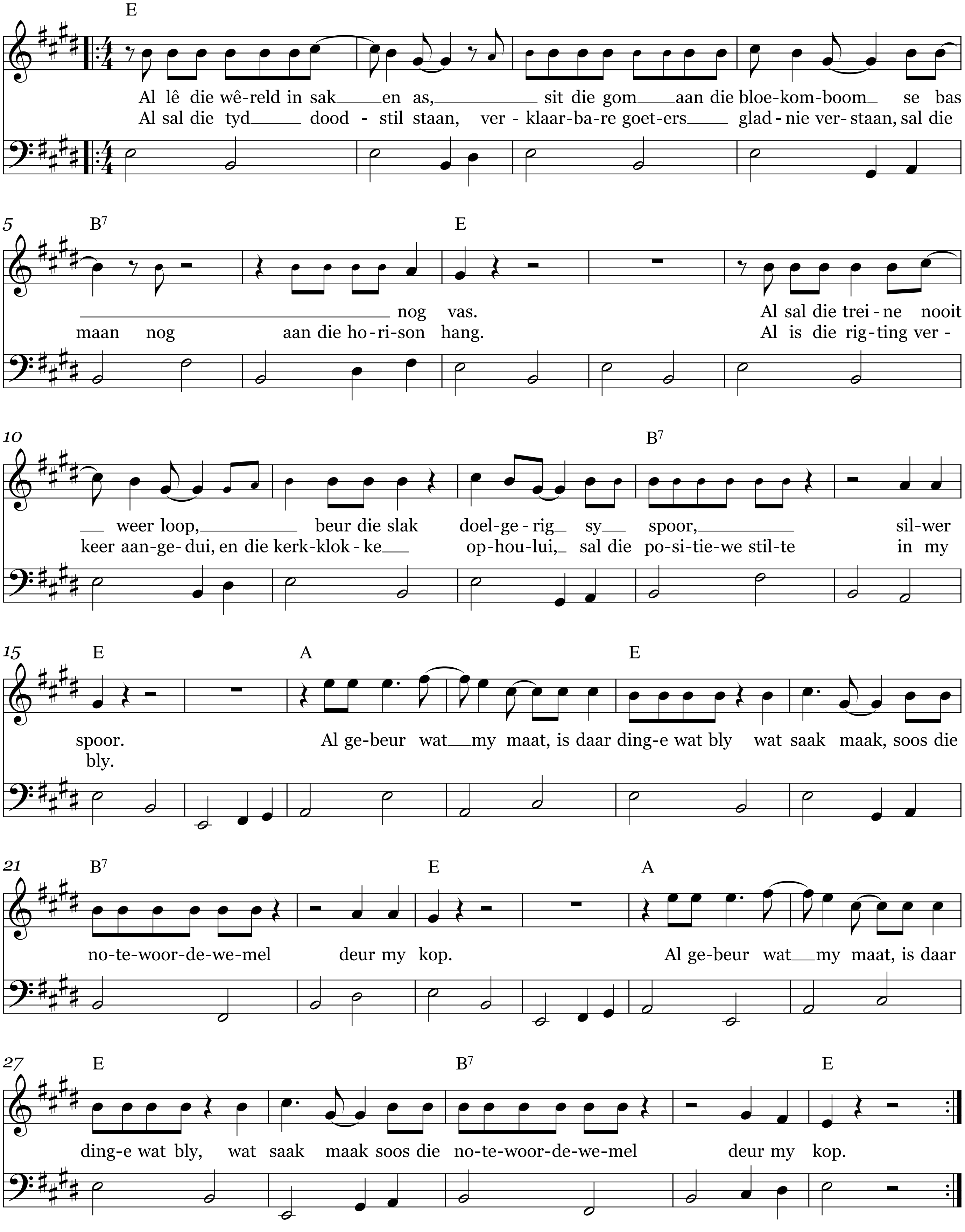6. AL GEBEUR WAT